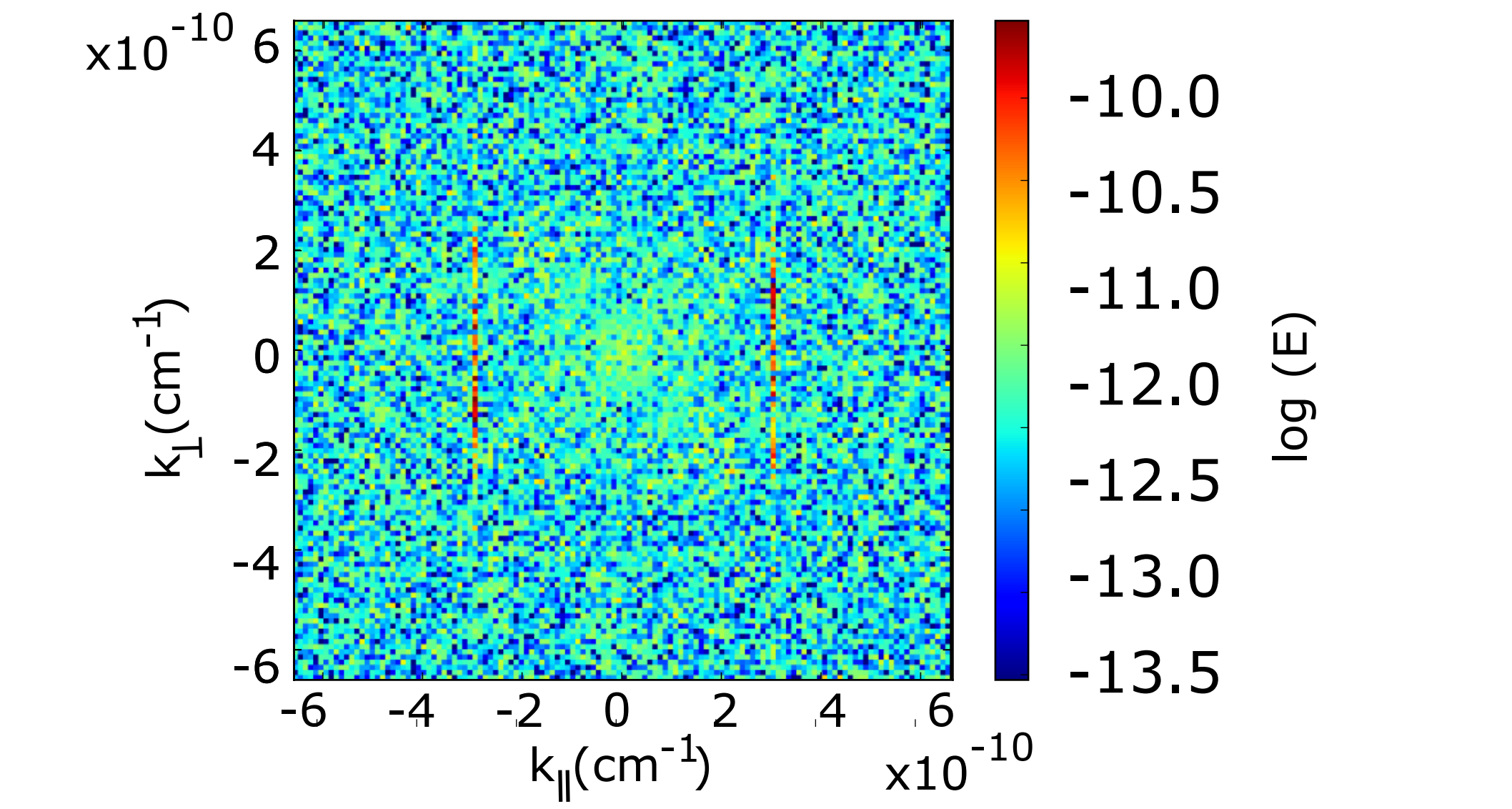
x10^-10
6
4
2
0
-2
-4
-6
k⊥(cm^-1)
-6
-4
-2
0
2
4
6
k∥(cm^-1)
x10^-10
-10.0
-10.5
-11.0
-12.0
-12.5
-13.0
-13.5
log (E)